

Urine Cell Analyzer

USCANNER[®] (E)

Automatic Image Capturing and Analyzing

Full Color and Focused Image Available

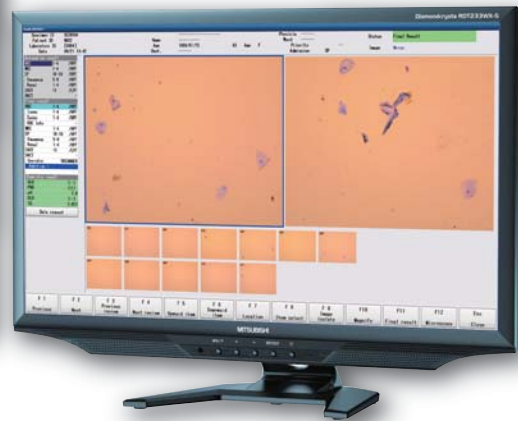

High Throughput

Max. 100tests/hr and Quickly Start Analysis from Stand-by

High Resolution

Capturing Full Color Image with Background

High Efficiency

Unique Classification program and Screening by Review Flags

Example Images of Urine particles



[Specifications]



Automatic Classification Items	RBC, WBC, Epithelial Cell, Cast, Bacteria, Crystal, Yeast, Sperm
Detail Classification Items	Cell(Renal Tubular, Urothelial, Squamous), Cast(Hyaline, Granular, Waxy), RBC morphology
Analysis Principles	Particle Count and Classification by Image Analysis
Throughput	Maximum approximately 100tests/hour
Usage Volume	Specimen: 112.5 μ L (Essential >1mL at sampling), Stainer: 37.5 μ L
Memory Result Data	Approximately 66,000 specimens (with Images)
Option	Rack Transfer Unit, Barcode Reader, Printer, etc.
Dimension / Weight	W600xD610xH695mm / 80kg
Power Requirements	Approximately 600VA (AC100-240V, 50/60Hz)
Consumable Supplies	USCANNER Slide, Stainer USCANNER Washing Solution

[Contact Us]



TOYOBO CO., LTD.

Diagnostic System Department

2-8, Dojima Hama 2-chome, Kita-ku, Osaka, 530-8230, JAPAN
 (TEL) +81-6-6348-3335 (FAX) +81-6-6348-3833
<http://www.toyobo-global.com/>
thec_bs@toyobo.jp